 YOUR CHEVY
NETWORK DEALER

GREG SWEET
CHEVROLET 



Buckeye Local School District

Facilities Committee Meeting 8

March 11, 2020

Agenda

Recap Last Meeting

Schedule

Site Options/Analysis

Group Work – Master
Planning

Next steps

Questions

Summary of Master Plan Options

Buckeye Local School District Master Plan Options - 3/4/2020

180 per sq

Master Plan #1 - OPCC Base Plan	
Scope	Construct New PK-12 School
Scope	Abate/Demo Existing Schools
Scope	Site TBD
Cost	\$67.0M
State Share	\$42.4M
Local Share	\$20.6M
Millage*	Estimated Millage 4.47 (\$13/month)

45 per sq

Master Plan #2	
Scope	Construct New PK-5 School
Scope	Construct New 6-12 School
Scope	Abate/Demo Existing Schools
Scope	Sites TBD
Cost	\$69.3M
State Share	\$42.3M
Local Share	\$27M
Millage*	Estimated Millage 5.65 (\$16.50/month)

0 point

Master Plan #3	
Scope	Renovate/Add to Edgewood to create PK-12
Scope	Abate/Demo Kingsville ES
Scope	Abate/Demo Braden MS
Scope	Abate/Demo Ridgeview ES
Cost	\$59.4M
State Share	\$38.5M
Local Share	\$20.9M
Millage*	Estimated Millage 4.49 (\$13/month)

0 point

Master Plan #4	
Scope	Renovate/Add to Braden MS to create PK-12
Scope	Abate/Demo Existing Kingsville ES
Scope	Abate/Demo Existing Ridgeview ES
Scope	Abate/Demo Existing Edgewood HS
Cost	\$65.3M
State Share	\$40M
Local Share	\$25.3M
Millage	Estimated Millage 5.33 (\$15.54/month)

15 per sq

Master Plan #5	
Scope	Renovations to Edgewood HS for 9-12
Scope	Build 1 New ES for grades PK-8
Scope	Abate/Demo Existing Braden MS
Scope	Abate/Demo Existing Kingsville ES
Scope	Abate/Demo Existing Ridgeview ES
Cost	\$72.1M
State Share	\$42M
Local Share	\$30.1M
Millage*	Estimated Millage 6.25 (\$18.21/month)

0 point

Master Plan #6	
Scope	Renovate Edgewood HS
Scope	Renovate Braden MS
Scope	Renovate Kingsville ES
Scope	Renovate Ridgeview ES
Cost	\$88M
State Share	\$42.3M
Local Share	\$45.7M
Millage*	Estimated Millage 8.66 (\$25/month)

Master Plan Base 2019 Costs with an projected inflation factor of 3% for upcoming 2020 cost est. OPCC will have 2020 cost est available in April 2020 and plans will be updated at that time.
* Estimated Millage is based on 200K home.
Master Plan costs do include storm shelter (hardening) retrofits for new building options.
All locally funded activities are included at this time.

Agenda

Recap Last Meeting

Schedule

Site Options/Analysis

Group Work – Master
Planning

Next steps

Questions

Proposed Next Meetings

- March 16th – Grand Valley Tour – TENTATIVE
- Board of Education Update – Tuesday, March 17th – 6pm (start time to be confirmed)
- Thursday, March 26th – 6pm – Edgewood HS Library
- Thursday – April 2nd – 6pm – Edgewood HS Library
- Formal Recommendation to BOE – Late April – Time/Date TBD

Agenda

Recap Last Meeting

Schedule

Site Options/Analysis

Group Work – Master
Planning

Next steps

Questions

Sites

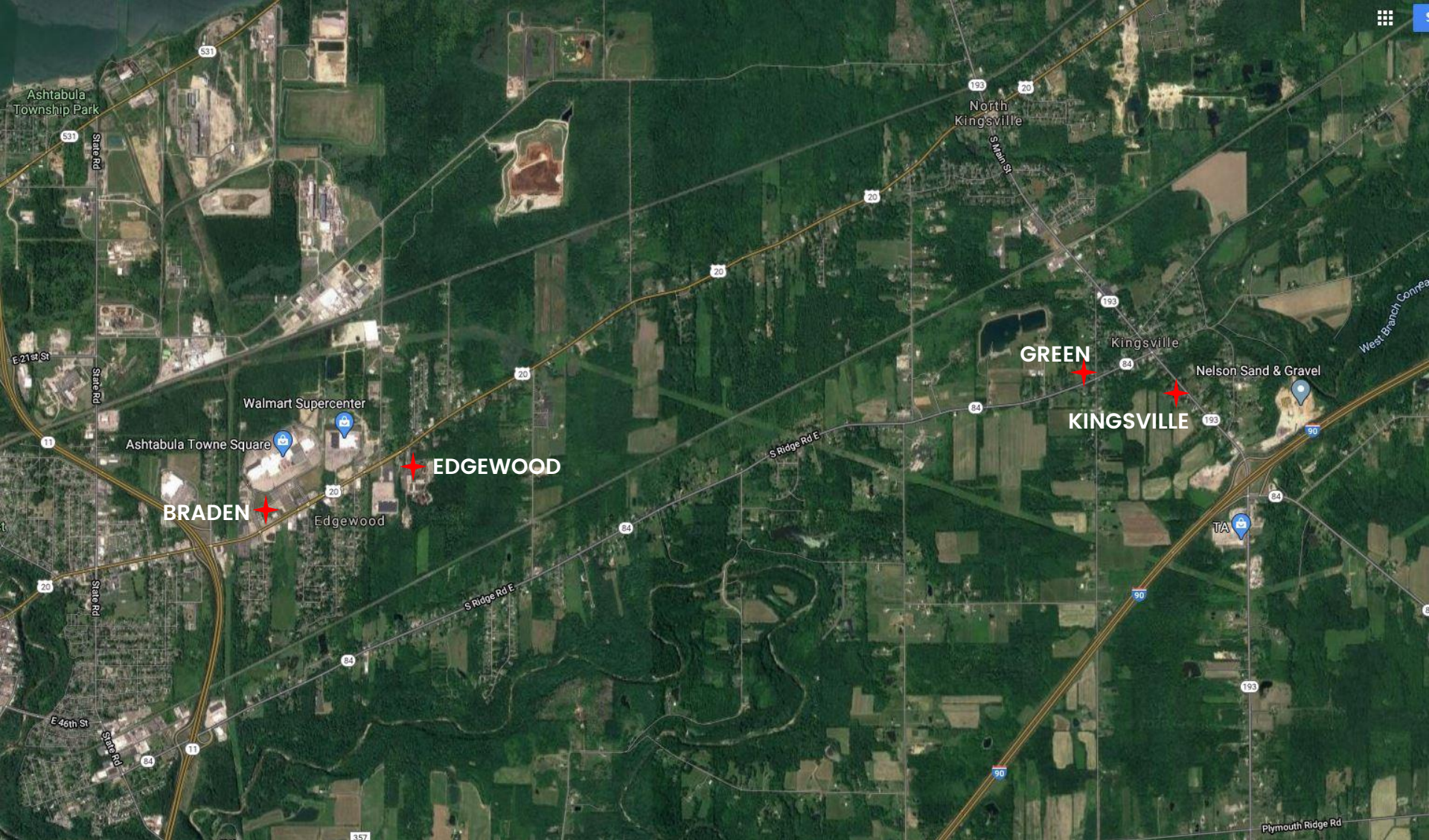

Braden PK-12 (1A, 2A)



- Need to relocate soccer field
- Has sewer – no extra cost associated
- Places HS and stadium on same site
- Not centrally located in district (most western end)

Edgewood PK-12 (1B, 2A, 2B)



- Need to relocate:
 - Practice fields
 - Softball field
- Need sewer connection
- Stadium and HS not together on same site
- More centrally located

Kingsville Site PK-8 (2B, 5A, 5B)



- Students would have to be relocated during construction
- Not sure impact if there's a solution for waste-water
- Site not in most populated area
- Site layout and size limited
- Potential new Kingsville public library site

Green Site PK-8



- Have to provide/tie into sewer or nearby WWTP
- Capacity of plant unknown
- Land acquisition additional cost
- Not sure if available for sale
- Potential new Kingsville public library site

Table 1 Group Activity

**Buckeye Local School District
Master Plan Options - 3/11/2020**

	Master Plan #1A - ODCS Base Plan BRAUN SITE	Master Plan #8A BRAUN & EDGEWOOD SITES	Master Plan #1A KINGSVILLE FOR NEW PA & SITES
Scope	Construct New PK-12 School @ Braun - \$40,061,071 Abate/Demo Existing Schools - \$3,122,333 LFI - Additional Academic SF PRELIMINARY - \$1,387,000 LFI - Relocation of Soccer Field - \$750,000	Construct New PK-5 - \$42,114,944 Construct New 6-12 @ Edgewood - \$23,367,641 Abate/Demo Existing Schools - \$3,122,333 LFI - Additional PK-5 Academic SF PRELIMINARY - \$762,072 LFI - Additional 6-12 Academic SF PRELIMINARY - \$1,371,337 LFI - Relocation of Soccer Field at Braun - \$750,000 LFI - Relocation of Softball & Practice Fields - \$750,000 LFI - Sewer Connection Edgewood - \$1,600,000	Relocations to Edgewood HS for 9-12 - \$20,176,807 Build 1 New E3 for grades PK-5 - \$23,371,754 Abate/Demo Existing Braun MS, Kingsville ES, Ridgeview ES - \$1,964,299 LFI - Additional 7-8 Grade SF + Academic SF - \$7,448,948 LFI - Temp. Relocation of Kingsville Students During Construction (Trailers) - PRELIM \$400,000 LFI - Sewer connection at Kingsville at New HWY 75 & 110 LFI - Additional Land Acquisitions - Kingsville - Cost 750
Cost	\$ 66,930,204	\$ 72,948,533	\$ 72,547,813.96
State Share	\$ 42,352,846	\$ 42,352,846	\$ 42,352,846
Local Share	\$ 24,577,358	\$ 29,995,286	\$ 30,195,027
Additional LF's	2200 Sewer at Edgewood		(SITES WILL GO NORTH WITH SANITARY SEWER & LAND ACQUISITION)

	Master Plan #1B - ODCS Base Plan EDGEWOOD SITE	Master Plan #1B KINGSVILLE & EDGEWOOD SITES	Master Plan #1B KINGSVILLE SITE FOR PA & NO ODCS PROJECT FOR HS
Scope	Construct New PK-12 School @ Edgewood - \$40,061,071 Abate/Demo Existing Schools - \$3,122,333 LFI - Additional Academic SF - \$1,387,000 LFI - Relocation of Softball & Practice Fields - \$750,000 LFI - Sewer Connection - \$1,600,000	Construct New PK-5 @ Kingsville Site - \$42,114,944 Construct New 6-12 @ Edgewood - \$23,367,641 Abate/Demo Existing Schools - \$3,122,333 LFI - Additional PK-5 Academic SF PRELIMINARY - \$762,072 LFI - Additional 6-12 Academic SF PRELIMINARY - \$1,371,337 LFI - Relocation of Softball & Practice Fields - \$750,000 LFI - Sewer Connection at Edgewood - \$1,600,000 LFI - Temp. Relocation of Kingsville Students During Construction (Trailers) - PRELIM \$400,000 LFI - Sewer connection at Kingsville at New HWY 75 & 110 LFI - Additional Land Acquisitions - Kingsville - Cost 750	Edgewood HS for 9-12 - No Relocations (will use future (SITES) research (latest recommendations) Build 1 New E3 for grades PK-5 - \$23,371,754 Abate/Demo Existing Braun MS, Kingsville ES, Ridgeview ES - \$1,964,299 LFI - Additional 7-8 Grade SF + Academic SF - \$7,448,948 LFI - Temp. Relocation of Kingsville Students During Construction (Trailers) - PRELIM \$400,000 LFI - Sewer connection at Kingsville at New HWY 75 & 110 LFI - Additional Land Acquisitions - Kingsville - Cost 750
Cost	\$ 66,930,204	\$ 72,948,533	\$ 61,569,308
State Share	\$ 42,352,846	\$ 42,352,846	\$ 22,668,939
Local Share	\$ 24,577,358	\$ 29,995,286	\$ 38,900,367
Additional LF's	2200 Sewer at Edgewood	(SITES WILL GO NORTH WITH SANITARY SEWER & LAND ACQUISITION)	(SITES WILL GO NORTH WITH SANITARY SEWER & LAND ACQUISITION)

Table 2 Group Activity

Buckeye Local School District Master Plan Options - 3/31/2020

	Master Plan #1A - OCPC Base Plan BRADEN SITE	Master Plan #1B BRADEN & EDGEWOOD SITE	Master Plan #1C KINGVILLE FOR NEW PE 8 SITE
Scope	Construct New PE 12 School @ Braden - \$40,091,071 Abate/Demo Existing Schools - \$3,122,133 LFI - Additional Academics SF PRELIMINARY - \$3,987,000 LFI - Relocation of Soccer Field - \$700,000	Construct New PE 8 - \$42,134,944 Construct New PE 12 - \$23,967,643 Abate/Demo Existing Schools - \$3,122,133 LFI - Additional PE 5 Academics SF PRELIMINARY - \$762,075 LFI - Additional PE 12 Academics SF PRELIMINARY - \$1,171,337 LFI - Relocation of Soccer Field at Braden - \$750,000 LFI - Relocation of Softball & Practice Fields - \$700,000 LFI - Sewer Connection Edgewood - \$1,600,000	Renovations to Edgewood HS for PE 12 - \$26,178,007 Build 1 New PE 11 for grades PE 8 - \$33,535,750 Abate/Demo Existing Braden MS, Kingville ES, Edgewood ES - \$3,968,299 LFI - Additional PE 8 Grade SF + Academics SF - \$7,488,948 LFI - Temp. Relocation of Kingville Students During Construction (Trainers) - PRELIM \$420,000 LFI - Sewer Connection at Edgewood at New WSTP - \$28 LFI - Additional Land Acquisitions - Kingville - Cost TBD
Cost	\$ 86,965,304	\$ 72,348,132	\$ 73,547,013.00
State Share	\$ 43,232,646	\$ 42,312,846	\$ 43,207,389
Local Share	\$ 24,997,318	\$ 29,995,286	\$ 30,349,624
Additional LFIs	Auditorium Soccer Field / Stadium area		COSTS WILL GO NORTH WITH SANITARY ISSUE & LAND ACQUISITION

	Master Plan #1B - OCPC Base Plan EDGEWOOD SITE	Master Plan #1B KINGVILLE & EDGEWOOD SITE	Master Plan #1B KINGVILLE SITE FOR PE 8 - NO OCPC PROJECT FOR US
Scope	Construct New PE 12 School @ Edgewood - \$40,091,071 Abate/Demo Existing Schools - \$3,122,133 LFI - Additional Academics SF - \$3,987,000 LFI - Relocation of Softball & Practice Fields - \$700,000 LFI - Sewer Connection - \$1,600,000	Construct New PE 8 @ Kingville Site - \$42,134,944 Construct New PE 12 @ Edgewood - \$23,967,643 Abate/Demo Existing Schools - \$3,122,133 LFI - Additional PE 5 Academics SF PRELIMINARY - \$762,075 LFI - Additional PE 12 Academics SF PRELIMINARY - \$1,171,337 LFI - Relocation of Softball & Practice Fields - \$700,000 LFI - Sewer Connection at Edgewood - \$1,600,000 LFI - Temp. Relocation of Kingville Students During Construction (Trainers) - PRELIM \$420,000 LFI - Sewer connection at Edgewood to New WSTP - \$28 LFI - Additional Land Acquisitions - Kingville - Cost TBD	Edgewood HS for PE 12 - No Renovations will use future OCPC towards select renovations Build 1 New PE 11 for grades PE 8 - \$33,535,750 Abate/Demo Existing Braden MS, Kingville ES, Edgewood ES - \$3,968,299 LFI - Additional PE 8 Grade SF + Academics SF - \$7,488,948 LFI - Temp. Relocation of Kingville Students During Construction (Trainers) - PRELIM \$420,000 LFI - Sewer connection at Edgewood at New WSTP - \$28 LFI - Additional Land Acquisitions - Kingville - Cost TBD
Cost	\$ 88,900,204	\$ 72,418,332	\$ 49,945,000
State Share	\$ 42,312,846	\$ 42,312,846	\$ 22,468,959
Local Share	\$ 26,547,358	\$ 30,095,486	\$ 27,476,041
Additional LFIs	Auditorium & SF OCPC SANITARY TANK	COSTS WILL GO NORTH WITH SANITARY ISSUE & LAND ACQUISITION	COSTS WILL GO NORTH WITH SANITARY ISSUE & LAND ACQUISITION

Table 3 Group Activity

Buckeye Local School District Master Plan Options - 3/11/2020

	Master Plan #1A - OFCC Base Plan BRADEN SITE	Master Plan #2A BRADEN & EDGEWOOD SITES	Master Plan #5A KINGSVILLE FOR NEW PE 8 SITE
Scope	Construct New PE 12 School @ Braden - \$40,091,071 Abate/Demo Existing Schools - \$1,123,133 LPI - Additional Academic SF PRELIMINARY - \$1,987,000 LPI - Relocation of Soccer Field - \$700,000	Construct New PE 5 - \$42,114,844 Construct New 5-12 - \$13,967,643 Abate/Demo Existing Schools - \$1,123,133 LPI - Additional PE 5 Academic SF PRELIMINARY - 1,762,075 LPI - Additional 6-12 Academic SF PRELIMINARY - \$1,171,137 LPI - Relocation of Soccer Field at Braden - \$700,000 LPI - Relocation of Softball & Practice Fields - \$700,000 LPI - Sewer Connection Edgewood - \$1,400,000	Renovations to Edgewood HS for 9-12 - \$25,178,007 Build 1 New ES for grades PE 8 - \$33,541,710 Abate/Demo Existing Braden MS, Kingsville ES, Ridgeview ES - \$1,964,299 LPI - Additional 7-8 Grade SF + Academic SF - \$7,448,548 LPI - Temp. Relocation of Kingsville Students During Construction (Trailers) - PRELIM. \$430,000 LPI - Sewer Connection at Kingsville or New WWTTP - TBD LPI - Additional Land Acquisition Kingsville - Cost TBD
Cost	\$ 67,771,44,900,204	\$ 72,348,132	\$ 71,647,614.00
State Share	\$ 42,932,846	\$ 42,932,846	\$ 42,907,369
Local Share	\$ 24,837,358	\$ 29,395,286	\$ 28,739,244
Additional LPI's	Annual Operating Costs + 1.5% + 2,800,000 New construction 6,300,000 Total 9,100,000		COSTS WILL GO NORTH WITH SANITARY ISSUE & LAND ACQUISITION
	Master Plan #1B - OFCC Base Plan EDGEWOOD SITE	Master Plan #2B KINGSVILLE & EDGEWOOD SITES	Master Plan #5B KINGSVILLE SITE FOR PE 8 - NO OFCC PROJECT FOR HS
Scope	Construct New PE 12 School @ Edgewood - \$40,091,071 Abate/Demo Existing Schools - \$1,123,133 LPI - Additional Academic SF - \$1,987,000 LPI - Relocation of Softball & Practice Fields - \$700,000 LPI - Sewer Connection - \$1,400,000	Construct New PE 5 @ Kingsville Site - \$42,114,844 Construct New 5-12 @ Edgewood - \$13,967,643 Abate/Demo Existing Schools - \$1,123,133 LPI - Additional PE 5 Academic SF PRELIMINARY - 1,762,075 LPI - Additional 6-12 Academic SF PRELIMINARY - \$1,171,137 LPI - Relocation of Softball & Practice Fields - \$700,000 LPI - Sewer Connection at Edgewood - \$1,400,000 LPI - Temp. Relocation of Kingsville Students During Construction (Trailers) - PRELIM. \$430,000 LPI - Sewer connection at Kingsville or New WWTTP - TBD LPI - Additional Land Acquisition - Kingsville - Cost TBD	Edgewood HS for 9-12 - No Renovations (will use future credit towards select renovations) Build 1 New ES for grades PE 8 - \$33,541,710 Abate/Demo Existing BradenMS, Kingsville ES, Ridgeview ES - \$1,964,299 LPI - Additional 7-8 Grade SF + Academic SF - \$7,448,548 LPI - Temp. Relocation of Kingsville Students During Construction (Trailers) - PRELIM. \$430,000 LPI - Sewer connection at Kingsville or New WWTTP - TBD LPI - Additional Land Acquisition - Kingsville - Cost TBD
Cost	\$ 48,900,204	\$ 73,418,131	\$ 43,969,200
State Share	\$ 42,932,846	\$ 42,932,846	\$ 23,448,919
Local Share	\$ 26,967,358	\$ 26,964,286	\$ 20,520,281
Additional LPI's	Annual Operating Costs + 1.5% + 2,800,000 New construction 6,300,000 Total 9,100,000		COSTS WILL GO NORTH WITH SANITARY ISSUE & LAND ACQUISITION

M

Committee Vote

- **95 POINTS:** New PK-12 Facility at Edgewood
- **63 POINTS:** New PK-12 Facility at Braden
- **2 POINTS:** Suggested New plan – New PK-12 in Kingsville Area (site undetermined)
- **0 POINTS:** Master Plans 2 and 5

